

TAKE YOUR ALIGNER ORTHODONTICS TO THE NEXT LEVEL

FELLOWSHIP IN ALIGNER ORTHODONTICS
for General Dentists



Upskill from
your own clinic



Learn anywhere,
at any time



From just 4
hours a week

Table of Contents

<u>Overview</u>	3
<u>Course Outcomes</u>	4
<u>Course Outline</u>	5
<u>Further Information</u>	7
<u>Message from our CEO</u>	8
<u>About RipeGlobal</u>	9

Course Overview

WHERE

Our Fellowships go beyond 'virtual.' Receive hands-on Simulation Kits at your clinic or home, engage in live cloud-based simulations, and benefit from ongoing mentorship, all without geographical limits.

WHEN

The Fellowship in Aligner Orthodontics is a 1-year course that will see you complete all hands-on components within the first 6 months to maximize your learning and ROI. We have multiple intakes a year. Check-in with our team right here to determine our next intake.

HOW

We want to make your learning experience as smooth as possible, so we designed our exclusive platform to see you from the start to the end of your development journey.

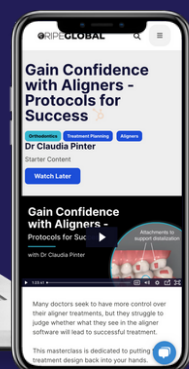
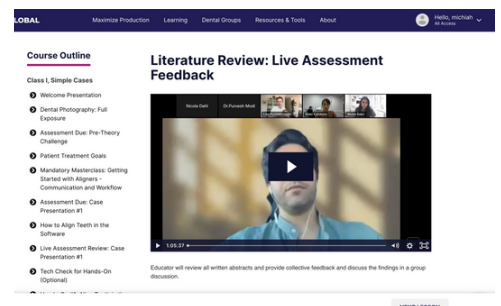

THE PLATFORM DESIGNED FOR DENTISTS

- ✔ Central hub for resources - access your schedule, upload assessments, attend live sessions, and receive feedback.
- ✔ Use the Credit Tracker to keep all of your CPD/CE certificates in one place.
- ✔ Track your progress with our Clinician Development Tool.

Course Outcomes

FOR GENERAL DENTISTS

LEARNING OUTCOMES

By the end of the course, you are expected to achieve*:

- ✔ Predictably plan and start Class I cases.
- ✔ Use orthodontics mini-screws (TADs) to intrude molars.
- ✔ Manage Class II cases to convert them into Class I.
- ✔ Use TADs to facilitate predictable Class II correction and upright a tilted molar.
- ✔ Use orthodontics as part of a more extensive treatment plan.
- ✔ Treatment plan and manage a wide variety of orthodontic cases.
- ✔ Confidently diagnose a range of orthodontic problems.
- ✔ Skillfully create a problem list, formulating an effective and appropriate treatment plan.
- ✔ Confidently treat mild to moderate Class I malocclusions.
- ✔ Efficiently address and treat mild Class II malocclusions with displacements up to 3mm.
- ✔ Adequately screen for sleep-related breathing disorders, such as Obstructive Sleep Apnea, and proficiently administer Mandibular Advancement Devices for affected patients.

PERFORMANCE OUTCOMES

Upon successful application of the course material, you will:

- ✔ Skillfully handle and execute more complex aligner treatments, broadening your service offerings to help you meet a broader range of patient needs.
- ✔ Experience a surge in revenue as you can offer a broader range of services, and see those earnings increase as you continue to grow your skills case by case.
- ✔ Retain and manage cases that previously would have been referred to specialists well-suited to be treated within your dental practice.



If you have any questions, chat with our Career Advisors.

[Book A Call](#)

*See Page 8 for details

Course Outline

FOR GENERAL DENTISTS

LECTURES | 15 Lectures, 19.5 hours total lecture time

This course uses a series of lectures curated by world-class orthodontists and dentists in the aligner sphere so you can maximize your learning and get the most out of your hands-on sessions. These lectures cover: Treatment Planning, Orthodontic Software Skills, and Biomechanics.



PRE-THEORY CHALLENGE | 4 Challenges, 11 hours total learning

We use pre-theory challenges to get the most out of your live hands-on sessions. These challenges cover aligning the teeth in the software and orthodontic mini-screws.

HANDS-ON SIMULATION TRAINING | 2 sessions, 10 hours total

Two hands-on sessions in this course will have you utilize your simulation kit to replicate a procedure on the manikin. You'll receive live feedback from an educator in these sessions. Please see the hands-on session details below:

Hands-On #1: Align Teeth in the Software (5 hour LIVE session)

You will be required to do a complete setup for a mild malocclusion and will be experimenting with the software to gain a better understanding of its capabilities. Exploring the options, you will discover new features and functionalities to help achieve learning objectives.

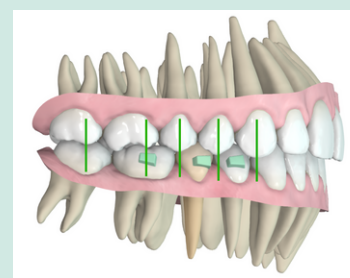

Hands-On Training #2: Mini-Screws (5 hour LIVE session)

This Simulation Training session will focus on Inserting orthodontic mini-screws (TADs) under the guidance of an educator in various areas and learning what it feels like to "hit the roots."



Course Outline

FOR GENERAL DENTISTS

CASE GUIDANCE OVERVIEW

Mentorship is an integral part of your learning process, which is why we have our educators give case guidance.

Every two weeks, an educator will provide feedback on cases submitted in a live session. This enables you to learn and improve your quality of work at a faster rate.

CASE PRESENTATIONS | 3 cases, 6 hours total time

Three case presentations allow you to present your treatment to one of your patients.

They will cover the following:

- Simple Class I Malocclusion
- Moderate Complexity Class I Malocclusion
- Mild Complexity Class II Malocclusion

MENTORING

From the second you start, you will have 24/7 access to a tight-knit community of like-minded dentists, including peers and educators. Here, you can ask questions, discuss issues, receive and give advice, etc. You'll get a range of educators and current and past peers of all levels responding and uplifting you.

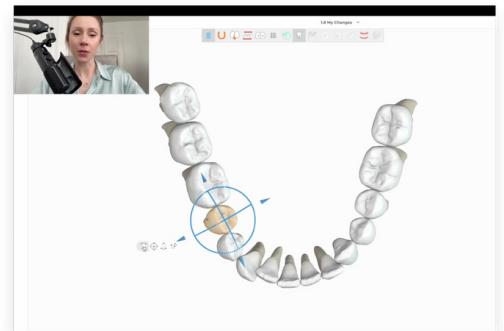

EXPECTED OUTCOMES

After completing a residency, you can achieve the following results:

**Up to a 2x increase*
in average clinical
production**

**Up to 5 monthly
orthodontic case
starts***

**Finish cases in
half the time***

* Note: Following the successful completion of all programs in a discipline, dentists can anticipate the above increases. These indicative values are from median results based on previous RipeGlobal Fellowship graduates. Your results will vary depending on your commitment to the programs.



TRANSFORM YOUR CAREER NOW

FELLOWSHIP IN ALIGNER ORTHODONTICS for General Dentists

Talk to one of our advisors today to discover
your next career opportunities.

[Schedule A Consultation](#)

Finance Options Available

Talk to our team today to find out more:



All our program commitment and completion requirements that are to be upheld to claim our promise:

- Complete all learning, hands-on, practice, and homework required in the program or as required by RipeGlobal mentors.
- Complete and submit all required assessments and case presentations per the program schedule.
- Engage and immerse yourself in the RipeGlobal mentoring and learning communities.
- Identify suitable patients within your clinic to participate in the patient practice you need.
- Stay up to date with any program and package dues.



A Message From Our CEO & Head of Education

We want to see dentists succeed, and we can help them achieve that success.

That's why we are making this promise to each and every one of you who enroll in a RipeGlobal program:

If you are still waiting to see the results we have listed after completing the program in full, you will be given a refund.

This is our promise to you*.

CAM HARRIS
CEO and Managing Director

LINCOLN HARRIS
Head of Education

*RipeGlobal stands behind this promise and will offer a refund of tuition (excluding enrollment fees, equipment rental, consumables, shipping costs, and transaction fees) for any program where we do not meet our promise. A refund is only considered when the learner has completed all work, without exception, and any additional extension work or practice asked of them by us.

About RipeGlobal

**We want dentists to succeed -
Clinically. Financially. Personally.**

That's why our goal has always been to nurture dentists throughout every stage of their careers. From graduates starting their journey to experienced dentists wanting to take their careers to the next level, our platform is for you.

We have removed the isolated learning experience common to dental education and are driving the movement of collaborative, supportive environments where learning is engaging, practical, and easily implemented.

Our revolutionary cloud-based simulation training techniques give you hands-on training and practice in your home or clinic. You can significantly enhance your technical skills, not just parrot (im)practical theory.

And we do it all through our simulation kits and exclusive platform.



**SCAN THE QR CODE
TO LEARN MORE**





FELLOWSHIP IN
ALIGNER ORTHODONTICS
FOR GENERAL DENTISTS

Copyright © 2023 RipeGLOBAL Pty Ltd

Certified Continuing Education

RipeGlobal is recognised by PACE, New Zealand Dental Association, and General Dental Council.



RipeGlobal
Nationally Approved PACE Program
Provider for FAGD/MAGD credit.
Approval does not imply acceptance by
any regulatory authority or AGD endorsement.
9/1/2022 to 8/31/2026.
Provider ID# 386578



**New Zealand
Dental Assoc.**

**General
Dental
Council**